

## Recent Menu Options

The last 8 menu options accessed are now stored on logging out. When you next log in, the last 8 options accessed will be displayed and can be selected without having to navigate menus.

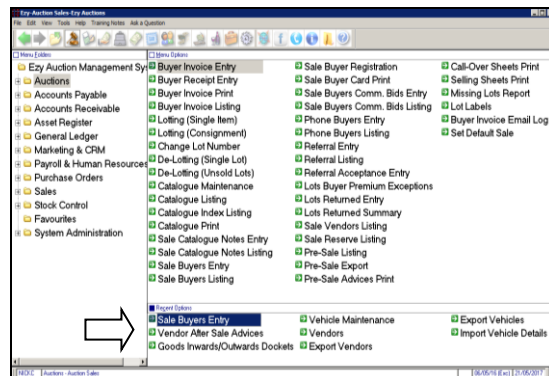

## Customise Standard Reports

Standard reports can be customised to include different fonts, colours and logos.

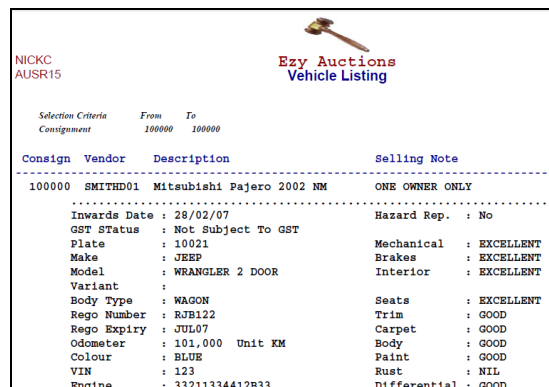

Please refer to the Overview training notes for more information.

## Bulk Email Inward & Outward Dockets

“Print Vendors” prompt has been added to the selection criteria. When *e-Advice Only* is specified and the email printer is selected, an email will be sent to each Vendor flagged for e-Advice.

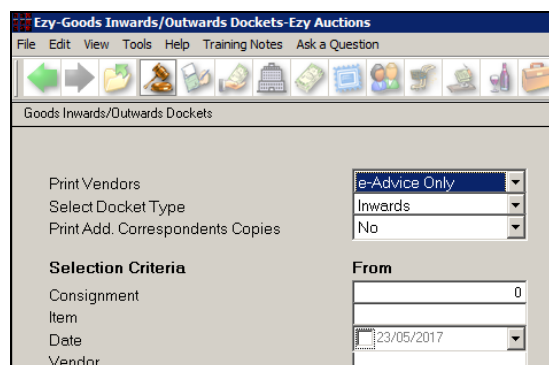

## Select Range Of Images

Image prompt has been introduced with scroll list options *Single* and *Range*. On selecting *Range*, specify the range of images to be inserted.

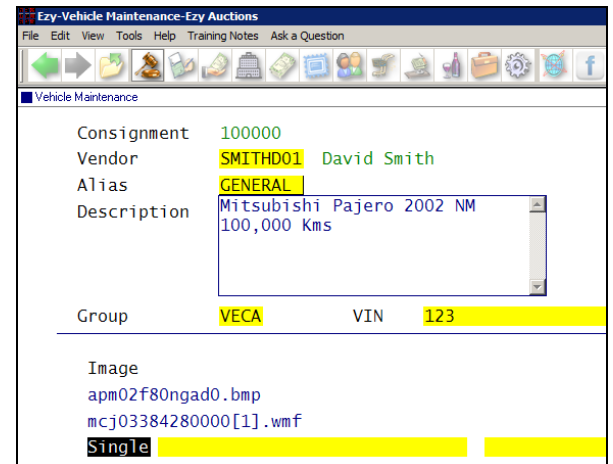

## Buyer Invoice Export Warning

If an item or vehicle has been flagged for export, a warning message can be displayed on the Buyer invoice.

## Buyer Invoice Condition Report

Unlimited item and vehicle condition details can be recorded & shown on Buyer invoice.

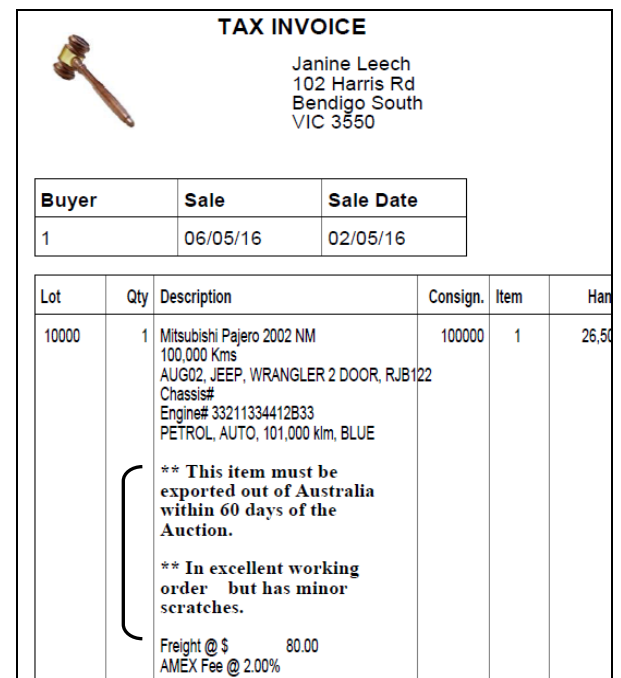

## Website Synchronisation

*EzyAuction* can also maintain a SQL database which includes sales, items and vehicle details, which can be automatically uploaded to your website.

# Table of Contents

## Enhancements

### General

<i>Retain Last 8 Menu Options</i>	3
<i>System Validation Checks Bulk Email Setup</i>	3

### Auction

<i>Export Only Invoice Text</i>	4
<i>Condition Invoice Text</i>	5
<i>Bulk Email Inward &amp; Outward Dockets</i>	6

### Accounts Payable

<i>Creditor Default GST Inclusive</i>	7
<i>Creditor Ledger &amp; History Reference Selection</i>	7

### Accounts Receivable

<i>Export Debtor Default Location Selection</i>	8
<i>Debtor Ledger &amp; History Reference Selection</i>	8

### General Ledger

<i>Export Bank Reconciliation</i>	9
-----------------------------------	---

### Purchase Orders

<i>Purchase Order Entry Discount Calculation</i>	10
--	----

### Payroll

<i>Export Employee Email Addresses</i>	11
<i>Manual Payslips Gross, Tax &amp; Net Shown</i>	11
<i>Import Inactive &amp; Seasonal Employees</i>	11

### Stock Control

<i>Stock-Take Update Not To Preload User Id</i>	12
<i>Change Stock Unit Code</i>	12

### Sales

<i>Sales Rep Label</i>	13
<i>Sales Order Summary By Location</i>	13

# General

## Retain Last 8 Menu Options

On exiting the software, the last 8 menu options accessed will be stored. On logging in again, these options will be displayed at the bottom of the screen.

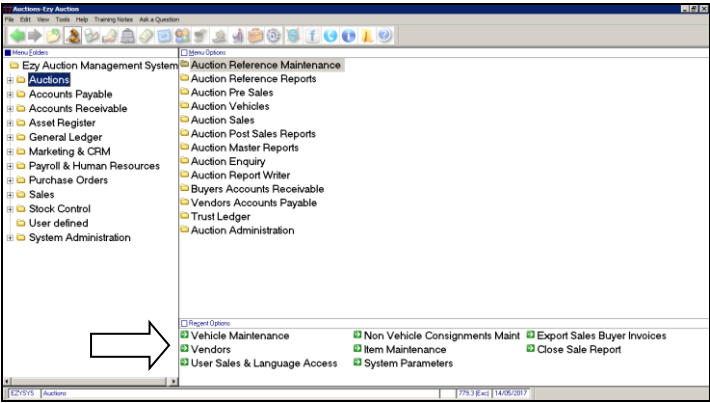

### Benefit

- Save time.

## System Validation Checks Bulk Email Setup

Users flagged as DIRECT or CDO need to have an email address recorded against them in the User Access, User Email option.

DIRECT is the most common setting if you are sending bulk emails such as payslips, sales invoices, remittance advices, statements, etc.

### Benefit

- Ensure that bulk emailing will work properly in all modules.

System Administration  
System Validation Summary



**NICK  
SYS21**

**System Validation Summary**

09:16 10/05/2017  
Page 1 of 18

**Solution**

Users have been created that are using email types 'DIRECT' or 'CDO' but do not have email addresses entered.  
[Solution] Use SYSTEM ADMINISTRATION, USER ACCESS MENU, USER EMAIL MAINTENANCE TO add Email Addresses to Users.

# Auction

## Export Only Invoice Text

'Export' has been added and defaults to No.

**Ezy-Vehicle Maintenance-Ezy Auctions**

File Edit View Tools Help Training Notes Ask a Question

Vehicle Maintenance

Consignment 100000  
 Vendor SMITHD01 David Smith  
 Alias GENERAL  
 Description Mitsubishi Pajero 2002 NM  
 100,000 Kms

Group VECA VIN 123  
 Reserve Amt. 22000.00 Net 0.00  
 Reserve Type 10% Within 10% Of Reserve  
 Location BEND Department VEHI  
 Image pajero.jpg  
 Comm. Type 12% 12%  
 Comm. Amount 0.00 Refno. RJB122  
 Prem. Type \$ Prem. Amount 300.00  
 Est. - Low 18000 High 28000  
 GST Supply Taxable - 10.00% Export No  
 Selling Note ONE OWNER ONLY

**Ezy-Stationery Designer-Ezy Auctions**

File Edit View Tools Help Training Notes Ask a Question

Stationery Designer

Buyer Invoice (DEFAULT)  
 Detail Column Modified

Line Type Field/"Text" Dec. Places Style Align. Column  
☐ ExportText Text 0 HDG1 Left 1.0

**Ezy-Export Only Invoice Text-Ezy Auctions**

File Edit View Tools Help Training Notes Ask a Question

Export Only Invoice Text

Export Only Yes  
 Description Export Notice  
 Invoice Text \*\* This item must be exported out of Australia within 60 days of the Auction.

## Benefit

- Highlight that item/vehicle must be exported out of Australia.

Auction Reference Maintenance  
 Export Only Invoice Test  
 Auction Sales  
 Catalogue Maintenance  
 Buyer Invoice Print  
 Auction Vehicles  
 Vehicle Maintenance  
 System Administration  
 Stationery Designer

## TAX INVOICE

Janine Leech  
102 Harris Rd  
Bendigo South  
VIC 3550

Buyer	Sale	Sale Date
1	06/05/16	02/05/16

Invoice	Invoice Date
1	21/05/17

Lot	Qty	Description	Consign.	Item	Hammer	GST%	GST\$	Total
10000	1	Mitsubishi Pajero 2002 NM 100,000 Kms AUG02, JEEP, WRANGLER 2 DOOR, RJB122 Chassis# Engine# 33211334412633 PETROL, AUTO, 101,000 km, BLUE  <b>** This item must be exported out of Australia within 60 days of the Auction.</b>  Freight @ \$ 80.00 AMEX Fee @ 2.00%          Premium Rounding	100000	1	26,500.00	0.00%	0.00	26,500.00
							8.00 53.84	88.00 592.20
							30.00	330.00 0.00
Totals							91.84	27,510.20

# Auction (Cont'd)

## Condition Invoice Text

New menu option.

**Ezy-Condition Invoice Text-Ezy Auctions**

File Edit View Tools Help Training Notes Ask a Question

Condition Invoice Text

Condition	Description
GREAT	Great - No Issues
MINOR-ISSUES	Minor Surface Issues
NON-RUNNING	Non Running - Not Serviceable

**Ezy-Condition Invoice Text-Ezy Auctions**

File Edit View Tools Help Training Notes Ask a Question

Condition Invoice Text

Condition: MINOR-ISSUES

Description: Minor Surface Issues

Invoice Text: \*\* In excellent working order but has minor scratches.

**Ezy-Vehicle Maintenance-Ezy Auctions**

File Edit View Tools Help Training Notes Ask a Question

Vehicle Maintenance

Consignment: 100000

Vendor: SMITHD01

Alias:

Description: Mitsubishi Pajero 2002 NM 100,000 Kms

Group: VECA VIN: 123

Reserve Amt.: 22000.00 Net: 0.00

Reserve Type: 10% Within 10% Of Reserve

Location: BEND Department: VEHI

Image: pajero.jpg

Comm. Type: 12% 12% Condition: MINOR-ISSUES

Comm. Amount: 0.00 Refno.: RJB122

Prem. Type: \$ Prem. Amount: 300.00

Est. - Low: 18000 High: 28000

GST Supply: Taxable - 10.00% Export: Yes

Selling Note: ONE OWNER ONLY

**Ezy-Stationery Designer-Ezy Auctions**

File Edit View Tools Help Training Notes Ask a Question

Stationery Designer

Buyer Invoice (DEFAULT)

Detail Column Modified

Line Type	Field/"Text"	Dec. Places	Style	Align.	Column
<input type="checkbox"/> ExportText	Text	0	TB	Left	14.0
<input type="checkbox"/> CondtnText	Text	0	TB	Left	14.0

## Benefit

- Record extra condition description to appear on Buyer Invoice.

Auction Reference Maintenance  
**Condition Invoice Text**  
 Auction Sales  
**Catalogue Maintenance**  
**Buyer Invoice Print**  
 Auction Vehicles  
**Vehicle Maintenance**  
 System Administration  
**Stationery Designer**

**TAX INVOICE**

Janine Leech  
 102 Harris Rd  
 Bendigo South  
 VIC 3550

**EZY**  
 Systems Pty. Ltd.

Buyer	Sale	Sale Date	Invoice	Invoice Date
1	06/05/16	02/05/16	1	22/05/17

Lot	Qty	Description	Consign.	Item	Hammer	GST%	GST\$	Total
10000	1	Mitsubishi Pajero 2002 NM 100,000 Kms AUG02, JEEP, WRANGLER 2 DOOR, RJB122 Chassis# Engine# 33211334412B33 PETROL, AUTO, 101,000 km, BLUE	100000	1	26,500.00	0.00%	0.00	26,500.00
					** This item must be exported out of Australia within 60 days of the Auction.			
					** In excellent working order but has minor scratches.			
					Freight @ \$	80.00	8.00	88.00
					AMEX Fee @ 2.00%		53.84	592.20

# Auction (Cont'd)

## Bulk Email Inward & Outward Dockets

“Print Vendors” prompt has been added to the selection criteria. When *e-Advice Only* is specified and the email printer is selected, an email will be sent to each Vendor flagged for e-Advice.

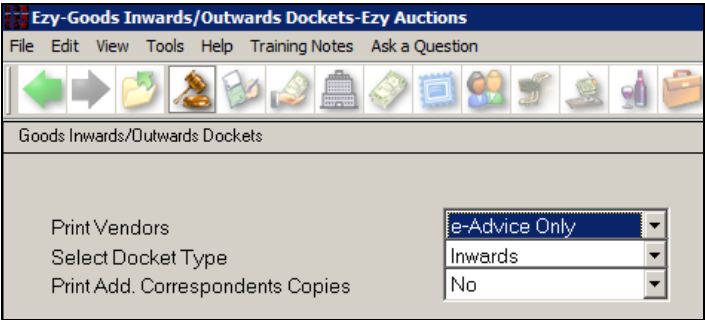

### Benefit

- Send emails in bulk
- Save a lot of time.

## Auction Pre Sales Goods Inwards/Outwards Dockets

# Accounts Payable

## Creditor Default GST Inclusive

‘GST Inclusive’ has been added to Creditor Groups and is the default used when inserting Creditors.

Ezy-Creditor Groups-Ezy Wines

File Edit View Tools Help Training Notes Ask a Question

Creditor Groups

Group	Name
CHEM	Chemical Suppliers

Creditor Insert Defaults:

Alias	CHEM
Terms	60
Currency	AUD
Credit Limit	0
CashFlow Group	
GST Inclusive	No

GL Accounts:

Control	70-010
Expense	20-030
Bank	
GST	

### Benefit

- Ensure that correct default is applied on creating Creditors
- Hopefully, minimise errors.

Accounts Payable Maintenance  
Creditors  
Creditor Groups  
Accounts Payable Reports  
Creditor Groups

Ezy-Creditors-Ezy Wines

File Edit View Tools Help Training Notes Ask a Question

Creditors

Creditor	BENDCH01	[F5] Alias	CHEM	Pickup Address	
Name	Bendigo Chemical Supplies			Bendigo Chemical Supplies	
Address	203 High Street			203 High Street	
	Bendigo			Bendigo	
	Victoria			Victoria 3550	
Postcode	3550	Commenced	03/03/2003	GST Status	Registered
Phone	03 5441 2044	ABN	12 123 123 123		
Fax	03 5442 3132	GST Inclusive	No		
Contact		GST Acq.	Other - 10.00%		
		Liq Lic. No.			
Cheque Payee	Bendigo Chemical Supplies			Credit Limit	0
		Currency	AUD		
Payment By	EFT	Bank	633-000	GL Control	
Account No	123123123	On Hold	No	GL Expense	
Salutation	Mr Pilchard			GL Bank	
Group	CHEM	Terms	30D	GL GST	

### Benefit

- Search for a specific reference such as a purchase order no.

Accounts Payable Reports  
Creditor Ledger  
Creditor History  
Export Creditor Ledger

# Accounts Receivable

## Export Debtor Default Location Selection

‘Default Location’ has been added to the selection criteria, which is the default location recorded against Debtors.

*Benefit*

- Export Debtors that receive stock from a specified location (warehouse).

A/R Administration  
**Export Debtor Details**

## Debtor Ledger & History Reference Selection

Reference has been added to the selection criteria.

*Benefit*

- Search for a specific reference such as a sales invoice no.

Accounts Receivable Reports  
**Debtor Ledger**  
**Debtor History**  
**Export Debtor Ledger**



# General Ledger

## Export Bank Reconciliation

New menu option.

Ezy-Export Bank Reconciliation-Ezy Wines

File Edit View Tools Help Training Notes Ask a Question

Export Bank Reconciliation

Bank Account 60-010 Cash At Bank

Format Detail

Statement Balance 34000.00

Statement Date 01/05/2017

Statement Error 0.00

### Benefit

- Allows for further reporting using MS Excel.

## Bank Reconciliation Export Bank Reconciliation

	A	B	C	D	E
1	Date		Description	Debit	Credit
2	1/05/2017		Statement Balance	34000	
3			Unpresented Transactions		
4			-----		
5	19/07/2004	CHQ#123		622	
6	12/08/2004	32 Mail Order Sales (Cash)		2340	
7	27/08/2004	39 NC Cugura			1121
8	15/11/2004	172 NT Cugura			324.73
9	15/11/2004	173 PE Ellis			396.65
10	15/11/2004	CASH Payroll Update - Cash			181
11	1/12/2004	#15328 Balance Transfer		200000	
12	1/01/2005	#1238 Balance Transfer			2000000
13	1/01/2005	#1238 Balance Transfer		2000000	
14	1/01/2005	#15628 Balance Transfer		2000000	
15	18/01/2005	42 Bullock Creek Vineyard			1121.35
16	18/01/2005	43 Bullock Creek Vineyard			1111.3
17	18/01/2005	EFT Bendigo Wines			3666.3
18	18/01/2005	EFT Bendigo Wines			1833.7
19	18/01/2005	EFT Big Hill Vineyard			5436.9
20	18/01/2005	EFT Big Hill Vineyard			2376.14
21	30/01/2005	158 NT Cugura		15	
22	1/02/2005	45 Ezy Winery For Loading Bulk			5600
23	3/02/2005	49 Ezy Systems			3500

# Purchase Orders

## Purchase Order Entry Discount Calculation

The following system parameter determines whether a discount amount or % can be recorded when entering a purchase order. On specifying a discount, the unit cost is changed accordingly.

*P/Orders: Entry, Allow Discount.*

### Benefit

- Ability to enter \$ or % discount and new cost to be calculated.

P/Orders Operations  
**Purchase Order Entry**

Ezy-Purchase Order Entry-Ezy Wines									
File Edit View Tools Help Training Notes Ask a Question									
Purchase Order Entry									
Order No	165	[USD]	GST Inc.	No					
Creditor	USAB&S01	USA Beer & Spirits Merchants	GST	\$	0.00				
Order Date	07/05/2017	00 11 1 707 1234 1234	Total	\$	0.00				
Type Code	Quantity	Unit Locn	Unit Cost	Required GL A/C	Total				
Stk BEEREZYDARK3	10.0000	C375 WWC1	43.0000	17/05/2017 60-065					
10 BEER	Discount	10.00	Type %	Unit Cost	43.00	387.00			

On specifying 10% discount in the example shown, the unit cost is changed from \$43 to \$38.70.

Ezy-Purchase Order Entry-Ezy Wines									
File Edit View Tools Help Training Notes Ask a Question									
Purchase Order Entry									
Order No	165	[USD]	GST Inc.	No					
Creditor	USAB&S01	USA Beer & Spirits Merchants	GST	\$	0.00				
Order Date	07/05/2017	00 11 1 707 1234 1234	Total	\$	387.00				
Type Code	Quantity	Unit Locn	Unit Cost	Required GL A/C	Total				
Stk BEEREZYDARK3	10.0000	C375 WWC1	38.7000	17/05/2017 60-065					
30 Ezy Dark Beer 24x375ml			GST Other - No GST		387.00				

# Payroll

## Export Employee Email Addresses

‘Format’ and ‘Include Terminated Employees’ prompts have been added to the selection criteria.

**Ezy-Export Employees-Ezy Wines**

File Edit View Tools Help Training Notes Ask a Question

Export Employees

Format: Summary(Email)

Include Terminated Employees: No

Include Standard Payslips: No

Include Allowances/Deductions: No

Selection Criteria: From

Employee: [Dropdown Menu]

Alias: [Dropdown Menu]

Employee Group: [Dropdown Menu]

Department: [Dropdown Menu]

**Export Employees**

5 records exported to file  
C:\USERS\WICKC\DESKTOP\EMPLOYEE.CSV

email	firstname	lastname	debtor	name	adr1	adr2	adr3	phone	ccotype	cardexp	cardno
adrianh@hotmail.com	Adrian	Hanley	ZHANLA01	Adrian Ha	102 High Street	Golden Sc Vic		03 5441 3078	AMEX	Dec-14 1234.....	123
huw@ezysys.com.au	Bus Sales	CDS	ZIONEHD01	Huw Jone	22 Button St	Bendigo Victoria		03 5443 2345	AMEX	Dec-15 1234.....	345
dmyers@hotmail.com			ZMYERD01	Dr David H S	Atkinson St	Chadston VIC		03 9807 2388	BARTER	12-Dec-1	.....
smith@smiths.com.au	David	Smith	ZSMITD01	David Smi	23 Gibbs Street	Bendigo VIC		417334206	Visa	Nov-14 Davi.....	

### Benefit

- Easily produce a file containing employee personal email addresses
- Alternatively, MS Word mailmerge can be utilised to produce letters and print employee address on envelopes.

Payroll Administration  
**Export Employees**

## Manual Payslips Gross, Tax & Net Shown

Gross, Tax and Net now displayed on first screen.

**Ezy-Manual Payslips-Ezy Wines**

File Edit View Tools Help Training Notes Ask a Question

Manual Payslips

Employee Name	Payslip Date	Gross	Tax	Net
LAUDET01 T	13.0 14/01/2005	2240.00	420.00	1820.00
CUGURN01 NT	14.0 14/01/2005	2240.00	449.00	1791.00

### Benefit

- Easily identify casual employees who have hours recorded.

Payroll Operations  
**Manual Payslips**

## Import Inactive & Seasonal Employees

Employees with Type of ‘Season’ or ‘Inactive’ can now be imported.

### Benefit

- Ability to copy all types of employees from one company to another, if required.

Payroll Administration  
**Import Employees**

# Stock Control

## Stock-Take Update Not To Preload User Id

The following system parameter has been introduced to determine whether the Stock-Take Update option will preload the user's id on the selection criteria.

*Stock: Stock-Take Upd., Preload User Id.*

### Benefit

- On setting this parameter to No, any user can update the stock-take.

Stock-Take  
Stock-Take Update

## Change Stock Unit Code

New menu option allowing you to change every occurrence of a UOM code throughout the system.

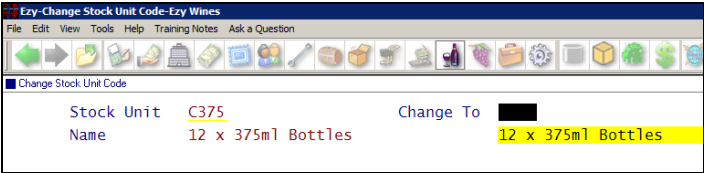

### Benefit

- Save a lot of time
- Allow you to easily introduce a new coding convention for UOM.

Stock Administration  
Change Stock Unit Code

