

Tasmania Presentations

Frogmore Creek, Cambridge

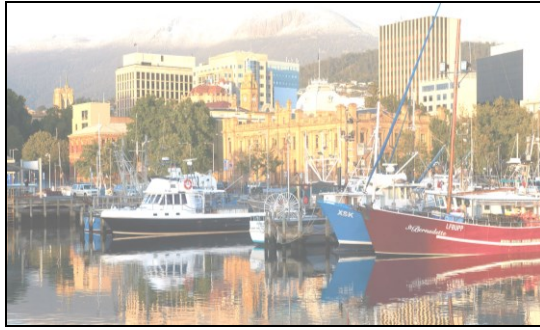

Wine Club Workshop

The wine club essentials workshop, which will help you grow your wine club, will be held **Tuesday 6th of June from 9:30am to 2:30pm**. The cost is \$150 per person and lunch will be provided.

EzyAccounts Pro Demo

A presentation of the new version, which includes general accounting, wine club, stock control, asset register, payroll and POS, will be held **Wednesday 7th of June from 9:30am to 2:30pm**. There is no cost to attend and lunch will be provided.

For more information or to register, please ring Chris on 03 5441 2044.

Customise Standard Reports

Standard reports can be customised to include different fonts, colours and logos.

NICK
SAZ15



BIG HILL
VINEYARD

Mail Order Totals History

Selection Criteria	From	To
Debtor Group	MAIL	MAIL
Total Value	100.00	6000.00

Debtor	Name	----- Total Sales -----	Cartons	Value	Discount Class	%
ECUGUN01	Nick Cugura	13.1667	3061.30	CLUB	10.00	
ELLJ01	John Ellis	1.0000	165.00	CLUB	10.00	
EHANLA01	Adrian Hanley	1.0000	135.00	CLUB	10.00	
EJONER01	Huw Jones	28.0000	5540.18	CLUB	10.00	
EJONER01	Mary Jones	6.0833	965.00	CLUB	10.00	
EJONER02	Margaret Jones	1.0833	224.00	CLUB	10.00	
EMORER01	Brenda Morris	1.0000	241.65	CLUB	10.00	
ESMITD01	David Smith	1.0000	108.00	CLUB	10.00	
ESMITM01	Mr & Mrs Smith	1.0000	216.00	CLUB	10.00	
Grand Totals (9 Debtors)		53.3333	10656.13			

Please refer to the Overview training notes for more information.

Recent Menu Options

The last 8 menu options accessed are now stored on logging out. When you next log in, the last 8 options accessed will be displayed and can be selected without having to navigate menus.

Wine Club Age Demographics

This new report can be utilised to better correspond with wine club members according to their age.

NICK
SAZ53



BIG HILL

VINEYARD

13:52

Club Member Age Demographics

	Selection Criteria		From	To					
	Debtor Group		CLUB	CLUB					
Members	18 - 25	26 - 35	36 - 45	46 - 55	56 - 65	66 - 75	76+	Unknown	Total
%	1	0	2	2	5	1	0	4	15
	7	0	13	13	33	7	0	27	

POS Open Till Draw Button

[No Sale] button has been introduced to allow till to be opened without entering a sale and access can be restricted by user.



Online Store Integration

Wine club members, stock items, prices and stock quantities can be uploaded to your own website or third party website such as Vin65, Blackboxx or Shopify. Sales and members details recorded on your website can be automatically reflected in **EzyWine**.

VIN65
A WineDirect Company



Change Stock Unit Of Measure

This new menu option allows you to easily change every occurrence of a UOM code throughout the system.

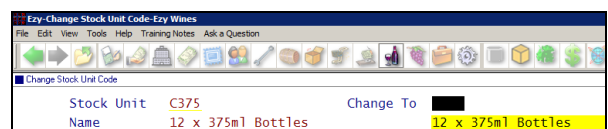

Creditor Default GST Inclusive

'GST Inclusive' has been added to the Creditor Groups option and is the default used when inserting Creditors.

Table of Contents

New Menu Options

New System Parameters

Tips

Menu Option Parameter Settings

Creditor GST Setting

A&P Tracking WET Rebate

Enhancements

General

Retain Last 8 Menu Options

System Validation Checks Bulk Email Setup

Accounts Payable

Creditor Default GST Inclusive

Creditor Ledger & History Reference Selection

Accounts Receivable

Export Debtor Default Location Selection

Debtor Ledger & History Reference Selection

Asset Register

No changes

General Ledger

Export Bank Reconciliation

Purchase Orders

Purchase Order Entry Discount Calculation

Payroll

Export Employee Email Addresses

Manual Payslip Gross, Tax & Net Shown

Import Inactive & Seasonal Employees

Stock Control

Stock Sales & Bottling First & Last Dates

Stock-Take Update Not To Preload User Id

Change Stock Unit Code

Sales

POS PDA Zones, Tables & Seats

POS PDA Meals Sequence

POS No Sale Button

POS Duplicate Buttons

POS Quantity % Statistics

POS Create Voucher

Adelaide Warehousing & Logistics Interface

Sales Rep Label

Sales Order Summary By Location

Sales & Bottling First & Last Dates

C/Door Sales History Debtor Column Appended

Cellar Door Daily Reconciliation Selections

Mail Order Listing Total Dockets

More Shopify, VIN65 & Blackboxx Parameters

Hide Inactive Credit Note Reasons

Specify Mail Order Generation Stock Location

Link Location Group To Sales Area

Discount Exception Report

Sales Invoice History Total Transactions

Copy Wine Club Debtor Monthly Packs

Club Member Age Demographics

Credit Card Expiry Export

Monthly Pack Commitment

Sales Order Entry Restrict GST Type Access NZ

Sales Spreadsheet Specify STOH Location

Sales R.W. Exclude Free Sales

Scheduled Sales R.W. Export Month

Scheduled Sales Order Export Location

New Menu Options

Accounts Receivable

*Accounts Receivable Maintenance, Despatch Carriers
Accounts Receivable Reports, Credit Card Expiry Export
Accounts Receivable Reports, Despatch Carriers*

General Ledger

Bank Reconciliation, Export Bank Reconciliation

Sales

*Sales Reference Maintenance, POS Meals Sequence
Wine Club, Club Member Age Demographics
Wine Club, Credit Card Expiry Export
Wine Club, Monthly Pack Commitment
Mores Sales Analysis Reports, Discount Exception Export*

Stock Control

Stock Administration, Change Stock Unit Code

New System Parameters

Stock: Stock-Take Upd., Preload User Id
P/Orders: Entry, Allow Discount
Sales: Maintain Inactive C/Note Reasons
Sales: Entry, Loc Group = Sales Area
C/Door: POS, Voucher Non-Stock Item
M/Order: Generation, Prompt Stock Loc.
M/Order: WEB, Auto Set E-Invoice
M/Order: WEB, Overwrite Group Default
M/Order: WEB, Shopify Mail Club Group
M/Order: WEB, Shopify Debtor Note Type
M/Order: WEB, Shopify Other Group
M/Order: WEB, Shopify Prov. = Sales Area
M/Order: WEB, Shopify Market Extra Group
M/Order: WEB, VIN65QB – Email = CLASS
M/Order: WEB, VIN65QB – Overwrite Debtor
M/Order: WEB, VIN65QB – POS = C/Door



On selecting a system parameter press the [F10] key or select the Help button, top right of screen, to display helpful information.

The screenshot shows the 'Ezy-Wine Club-Ezy Wines' application window. The left sidebar contains a 'Menu Folders' list with 'Sales' highlighted. The main window displays the 'Debtor Pack Spreadsheet' report for 'NICK SAZ54' under the 'BIG HILL VINEYARD' logo. The report shows a table of pack quantities by month from January to December, with a total of 33 packs. Below the table, there are 'Recent Options' listed, including 'Debtor Pack Spreadsheet', 'Club Member Age Demographics', 'POS Meals Sequence', 'Reset Ad Hoc Billing Dates', 'Activate/Deactivate Growers', 'Spray Diary Register Entry', 'Grower Bookings Export', 'Export Bank Reconciliation', and 'Credit Card Expiry Export'. A white arrow points from the 'Sales' menu item to the 'Debtor Pack Spreadsheet' option in the Recent Options list.

Pack	Jan	Feb	Mar	Apr	May	Jun	Jul	Aug	Sep	Oct	Nov	Dec	Total
CHRDOZ	1	0	0	1	0	0	6	2	0	0	0	0	10
RESMER	0	1	1	1	0	0	3	1	3	0	2	1	13
RESSHZ	0	0	1	1	0	1	1	1	2	1	2	0	10
Totals	1	1	2	3	0	1	10	4	5	1	4	1	33

End of Report

DEBTORS

SYSTEM PARAMETERS

Acc/Rec: Access Debtor Alias On Modify : Yes
Acc/Rec: Access Debtor Bank GL A/C : Yes
Acc/Rec: Access Debtor COGS GL A/C : Yes
Acc/Rec: Access Debtor Category On Mod. : Yes
Acc/Rec: Access Debtor Control GL A/C : No
Acc/Rec: Access Debtor GST GL A/C : No
Acc/Rec: Access Debtor Sales GL A/C : Yes
Acc/Rec: Access Debtor Sales Tax GL A/C : No
Acc/Rec: Access Debtor Sett. Disc GL A/C : No
Acc/Rec: Access Debtor Trade Disc GL A/C : Yes
Acc/Rec: Access Debtor WET Exp. GL A/C : No
Acc/Rec: Additional Debtor Grouping (1) : On Premise
Acc/Rec: Additional Debtor Grouping (10) :
Acc/Rec: Additional Debtor Grouping (2) : Table Talkers
Acc/Rec: Additional Debtor Grouping (3) : Newsletter
Acc/Rec: Additional Debtor Grouping (4) :
Acc/Rec: Additional Debtor Grouping (5) :
Acc/Rec: Additional Debtor Grouping (6) :
Acc/Rec: Additional Debtor Grouping (7) :
Acc/Rec: Additional Debtor Grouping (8) :
Acc/Rec: Additional Debtor Grouping (9) :
Acc/Rec: Auto Next Debtor : Yes
Acc/Rec: BPAY Biller Code : 222222
Acc/Rec: BPAY Next Reference Number : 123495
Acc/Rec: BPAY Reference Prefix : 99
Acc/Rec: Change Group, Use Group GL Def. : Yes
Acc/Rec: Debtor Maintenance Audit Log : Yes
Acc/Rec: Debtor, Additional Details : Yes
Acc/Rec: Debtor, Debtor Enquiry Button : Yes
Acc/Rec: Debtor, Maintain Debtor Packs : No
Acc/Rec: Debtor, Maintain Stock Grp/Rep : No
Acc/Rec: Debtor, Record Payment Details : Yes
Acc/Rec: Debtor, Record Priority : No
Acc/Rec: Debtor, Sales Messages : Yes
Acc/Rec: Debtor, Show Full Credit Card : Yes
Acc/Rec: Maintain Inactive Debtors : Yes
Acc/Rec: Mandatory Debtor Bank GL A/C : No
Acc/Rec: Mandatory Debtor COGS GL A/C : No
Acc/Rec: Mandatory Debtor Control GL A/C : No
Acc/Rec: Mandatory Debtor GST GL A/C : No
Acc/Rec: Mandatory Debtor S/Disc. GL A/C : No
Acc/Rec: Mandatory Debtor S/Tax GL A/C : No
Acc/Rec: Mandatory Debtor Sales GL A/C : No
Acc/Rec: Mandatory Debtor T/Disc. GL A/C : No
Acc/Rec: Mandatory Debtor WET GL A/C : No
Acc/Rec: Mandatory Liquor Licence : No
Acc/Rec: New Debtor, Default CR Limit : 0.000000
Acc/Rec: New Debtor, Default CR Rating : GOOD
Acc/Rec: New Debtor, Default Terms : 30DE
Acc/Rec: New Debtor, Default To Bal/Fwd : No
Acc/Rec: New Debtor, Use Group Defaults : Yes
Acc/Rec: Stationery Settings On Debtors : Yes
Acc/Rec: Use 120 Days Ageing : Yes
Acc/Rec: Use 150 Days Ageing : Yes
Acc/Rec: User/Debtor Category Access : No
Acc/Rec: Warn If Creditor Same As Debtor : No
Acc/Rec: Warn If Emp. Same As Debtor : No
Acc/Rec: Warn If Grower Same As Debtor : No
Acc/Rec: Warn If Prosp. Same As Debtor : Yes
General: Country : 1
General: EzyEnterprise Client Id :
General: Liquor Licence Number :
M/Order: Accept Payment Other 1 : Yes
M/Order: Accept Payment Other 2 : Yes
M/Order: Accept Payment Other 3 : Yes
M/Order: Accept Payment Other 4 : No
M/Order: Entry, Rewards Scheme : Yes
M/Order: Receipts, Detail C/Cards : No
M/Order: Receipts, Detail Other 1 : Yes
M/Order: Receipts, Detail Other 2 : No
M/Order: Receipts, Detail Other 3 : No
M/Order: Receipts, Detail Other 4 : No
Marketing: Auto Next Prospect : Yes
Marketing: Copy, Default Prospect Group : CLUB
Marketing: Copy, Default Prospect Rating : GOOD
Marketing: Debtor Interface : Yes
Marketing: New, Default Joining Act Rep : MCLEODR
Marketing: New, Default Joining Act Stat : COMP
Marketing: New, Default Joining Activity : JWC
Sales: Entry, Allow 2 Discount Rates : Yes
Sales: Next Continuing Permission Number : 0
Sales: Payment Method Other 1 : BARTER
Sales: Payment Method Other 2 : VOUCH
Sales: Payment Method Other 3 : CFORCE
Sales: Payment Method Other 4 : JCB
Stock: Perpetual (Yes) or Periodic (No) : Yes

MENU OPTION PARAMETER SETTINGS



On selecting a menu option, select the *System Parameter Information* button top right of the screen.

Carefully check each system parameter setting to determine whether there are any features you want to turn on or off.

It is recommended that any changes are first done in the TEST company and its impact checked by all staff who will be affected.

System Administrator System Parameters



On selecting a system parameter press the [F10] key or select the Help button, top right of screen, to display helpful information about the parameter.

LAB. ANALYSIS ENTRY

SYSTEM PARAMETERS

Cellar: Auto Next Wine Batch : Yes
Cellar: Current Vintage : 2005
Cellar: Free Sulphur Analysis :
Cellar: Lab Analysis Alpha Sequence : Yes
Cellar: Lab Analysis Default Lab. :
Cellar: Lab Analysis Default Type : Vessel
Cellar: Lab Analysis To Record Wine Stat : Yes
Cellar: Molecular Sulphur Analysis :
Cellar: New Wine Batch, Default Group :
Cellar: Next Wine Batch Number : 1
Cellar: Spirit, Actual % Analysis : 4ACT%
Cellar: Spirit, Calculated LALS Analysis : 6LALS
Cellar: Spirit, Corrected Ltr Analysis : 5CORRLTR
Cellar: Spirit, Date In Wood : 7DIW
Cellar: Spirit, Hydro Strength Analysis : 2HYDSTR
Cellar: Spirit, Obscuration Analysis : 3OBSCUR
Cellar: Spirit, Vat Temperature Analysis : 1VATTEMP
Cellar: Wine Batch Continuous Numbering : No
Cellar: Wine/Batch Prefix Must Reconcile : 0
Cellar: pH Analysis :
Contract: Link Wine Allocation To Debtor : No

Ezy-Creditor Groups-Ezy Wines

File Edit View Tools Help Training Notes Ask a Question

Group Name
CHEM Chemical Suppliers

Creditor Insert Defaults:

Alias	CHEM	Pay Method	
Terms	60		
Currency	AUD		
Credit Limit	0		
CashFlow Group			
GST Inclusive	No		

CREDITOR GST SETTING

Accounts Payable

Accounts Payable Maintenance

Creditor Groups

GST Inclusive

You can now specify default setting for each group.

Ezy-Creditors-Ezy Wines

File Edit View Tools Help Training Notes Ask a Question

Creditor Group

Accounts Payable

Accounts Payable Maintenance

Creditors

Acc/Pay: New Creditor, Use Group Default

When this system parameter is set to Yes, on inserting a Creditor you will be prompted for a Creditor Group.

Defaults recorded against the Group are preloaded so as to minimise mistakes and save time.

Prior to this change, GST Inclusive was always defaulting to Yes, which is not true for most Creditors.

Ezy-Creditors-Ezy Wines

File Edit View Tools Help Training Notes Ask a Question

Creditor BENDCH03 Alias CHEM Pickup Address

Name

Address

Postcode Commenced 18/01/2017 GST Status Registered

Phone ABN

Fax GST Inclusive No

Contact GST Acq. Other - 10.00%

Cheque Payee Liq Lic. No.

Payment By Cheque Bank Credit Limit 0

Account No On Hold No Currency AUD

Salutation GL Control 70-010

Group CHEM Terms 60 GL Expense 20-030

GL Bank

GL GST

Select Whether GST Inclusive [SCROLL LIST] Insert

Ezy-Global Creditor Maintenance-Ezy Wines

File Edit View Tools Help Training Notes Ask a Question

Global Creditor Maintenance

Selection Criteria	From	To
Creditor		
Creditor Alias		
Creditor Group	CHEM	CHEM
Creditor Terms		
Last Payment Date	/ /	/ /

Accounts Payable

A/P Administration

Global Creditor Maintenance

The default GST inclusive setting recorded against Creditors can be changed using the Global option.

Specify Creditors to be impacted.

Ezy-Global Creditor Maintenance-Ezy Wines

File Edit View Tools Help Training Notes Ask a Question

Global Creditor Maintenance

Creditor Alias	Replace	New Value	Additional Creditor Groups:
Creditor Group	No		Pay Method No
Cashflow Group	No		Type No
Terms	No		
Credit Limit	No	0	
GL Bank	No		
GL Control	No		
GL Expense	No		
GL GST	No		
Active	No	Yes	
e-P/Order	No	No	
e-Remittance	No	No	
e-Letter	No	No	
GST Inc.	Yes	No	

Ezy-Global Creditor Maintenance-Ezy Wines

File Edit View Tools Help Training Notes Ask a Question

Global Creditor Maintenance

Creditor	Alias	Name	Creditor Group	Terms
BENDCH01	CHEM	Bendigo Chemical Supplies	CHEM	30D
BENDCH02	CHEM	Bendigo Chemicals & Machinery	CHEM	60
INDIACH1	CHEM	Indian Chemicals	CHEM	60

3 Creditors Selected

Changing:
GST Inc. to No

Specify the GST Inclusive setting.

Ezy-Credit Note Reasons-Ezy Wine Distributors

File Edit View Tools Help Training Notes Ask a Question

Credit Note Reasons

---- Update ----

Reason	Description	Default Reason	Stock On Hand	Analysis Quantity	Active
<input type="checkbox"/> A&P	Advertising & Promotion	No	No	No	Yes
<input type="checkbox"/> DAMA	Goods Damaged - No Replaceable	No	No	No	Yes
<input type="checkbox"/> DARE	Goods Damaged - Replaceable	No	No	Yes	Yes
<input type="checkbox"/> INCO	Incorrect Supply	Yes	Yes	Yes	Yes

Create an A&P Sales Area, Stock Group and Stock Item.

Sales Rep reports and commission will be impacted accordingly.

Ezy-Stock Items-Ezy Wine Distributors

File Edit View Tools Help Training Notes Ask a Question

■ Stock Items

Stock Item	AP-REBATE		Alias	A&P
Description	Used To Claim Back WET (A&P)		Neg. Sales	No
			Picking Order	
Stock Group	A&P	Sales Grp A&P	Default Location	D-ME
Re-Order Level	0.0000	HACCP Ref. No	Default Creditor	
Re-Order Qty	0.0000	Lead Time 0	Alcohol Type	
Cost - Std	0.0000	EACH	ABS Class	N/A
- Ave *	0.0000	EACH	Areas of Use:	
- Last	0.0000	EACH	Sales	Yes
WET Payable	Yes	WET Rebate Yes	Purchase Orders	No
WET Blended	Yes			
GST Supply	Taxable - 10.00%			
GST Acq.	Other - 10.00%			
GL Accounts:	WET	30-330		
Stock	60-030	Sales 10-010		
C.O.G.S	20-010	Disc.		
Adjust.	30-240			

Ezy-Stock Items-Ezy Wine Distributors

File Edit View Tools Help Training Notes Ask a Question

Stock Items

Stock Item	AP-REBATE	Alias	A&P
Description	Used To Claim Back WET (A&P)	Wet Payable	Yes
		Picking Order	
Stock Group	FINI	Sales Group	WHBO

Conversion

Unit	Factor	Default	Litres	Ave. Cost	Mass Kg	Barcode/Points
EACH	1.0000	Yes	0.000	0.0000	0.000	

Ezy-Stock Groups - Ezy Wine Distributors

File Edit View Tools Help Training Notes Ask a Question

Stock Groups

Group	Name
A&P	A&P Rebate

Allow Zero Cost Purchase No

Allow Zero Cost Sale Yes

Ezy-Sales Credit Note Entry Ezy Wine Distributors

File Edit View Tools Help Training Notes Ask a Question

← → ↶ ↷ 📅 📁 📧 📞 📠 📡 📢 📣 📤 📥 📦 📧 📨 📩 📪 📫 📬 📭 📮 📯 📰 📱 📲 📳 📴 📵 📶 📷 📸 📹 📺 📻 📼 📽 📾 📿 📰 📱 📲 📳 📴 📵 📶 📷 📸 📹 📺 📻 📼 📽 📾 📿

Sales Credit Note Entry

Credit Note 57	Date	14/02/2014	Gross	\$	500.00
Debtor NICKSLHO	Price Type	Wholesale	WET	\$	145.00
Nick's Liquor HO SYDNEY	WET	Yes	GST	\$	64.50
Reference	Cartons	0	Net	\$	709.50

Typ Code	Quantity	Unit	Locn	Price/Reason	Disc	GST	GL/Net
Stk AP-REBATE	1.0000	EACH	D-ME	500.00	0.00 %	10.00%	
10 A&P	Used To Claim Back	WET	(A&P)	A&P	0.00	64.50	709.50

General

Retain Last 8 Menu Options

On exiting the software, the last 8 menu options accessed will be stored. On logging in again, these options will be displayed at the bottom of the screen.

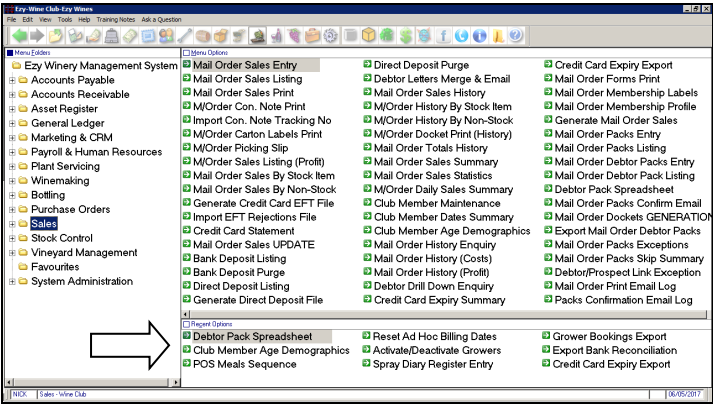

Benefit

- Save time.

System Validation Checks Bulk Email Setup

Users flagged as DIRECT or CDO need to have an email address recorded against them in the User Access, User Email option.

DIRECT is the most common setting if you are sending bulk emails such as payslips, sales invoices, remittance advices, statements, etc.

Benefit

- Ensure that bulk emailing will work properly in all modules.

System Administration
System Validation Summary

NICK
SYS21



**BIG HILL
VINEYARD**

System Validation Summary

09:16 10/05/2017
Page 1 of 18

Solution

Users have been created that are using email types 'DIRECT' or 'CDO' but do not have email addresses entered.
[Solution] Use SYSTEM ADMINISTRATION, USER ACCESS MENU, USER EMAIL MAINTENANCE TO add Email Addresses to Users.

Accounts Payable

Creditor Default GST Inclusive

‘GST Inclusive’ has been added to Creditor Groups and is the default used when inserting Creditors.

Ezy-Creditor Groups-Ezy Wines

File Edit View Tools Help Training Notes Ask a Question

Group Name

CHEM Chemical Suppliers

Creditor Insert Defaults:

Alias CHEM

Terms 60

Currency AUD

Credit Limit 0

CashFlow Group

GST Inclusive No

GL Accounts:

Control 70-010

Expense 20-030

Bank

GST

Ezy-Creditors-Ezy Wines

File Edit View Tools Help Training Notes Ask a Question

Creditor

Name BENDCH01 [F5] Alias CHEM Pickup Address

Bendigo Chemical Supplies Bendigo Chemical Supplies

Address 203 High Street 203 High Street

Bendigo Bendigo

Victoria Victoria 3550

Postcode 3550 Commenced 03/03/2003 GST Status Registered

Phone 03 5441 2044 ABN 12 123 123 123

Fax 03 5442 3132 GST Inclusive No

Contact GST Acq. Other - 10.00%

Cheque Payee Bendigo Chemical Supplies Liq Lic. No.

Payment By EFT Bank 633-000 Credit Limit 0

Account No 123123123 On Hold No Currency AUD

Salutation Mr Pilchard GL Control

Group CHEM Terms 30D GL Expense

GL Bank

GL GST

Creditor Ledger & History Reference Selection

Reference has been added to the selection criteria.

Benefit

- Ensure that correct default is applied on creating Creditors
- Hopefully, minimise errors.

Accounts Payable Maintenance
Creditors
Creditor Groups
Accounts Payable Reports
Creditor Groups

Benefit

- Search for a specific reference such as a purchase order no.

Accounts Payable Reports
Creditor Ledger
Creditor History
Export Creditor Ledger

Accounts Receivable

Export Debtor Default Location Selection

‘Default Location’ has been added to the selection criteria, which is the default location recorded against Debtors.

Benefit

- Export Debtors that receive stock from a specified location (warehouse).

A/R Administration
Export Debtor Details

Debtor Ledger & History Reference Selection

Reference has been added to the selection criteria.

Benefit

- Search for a specific reference such as a sales invoice no.

Accounts Receivable Reports
Debtor Ledger
Debtor History
Export Debtor Ledger

General Ledger

Export Bank Reconciliation

New menu option.

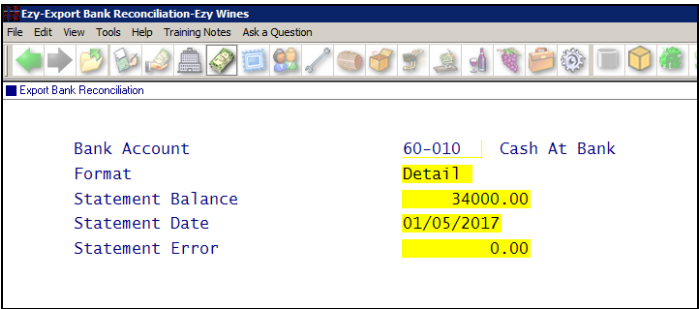

Benefit

- Allows for further reporting using MS Excel.

Bank Reconciliation Export Bank Reconciliation

	A	B	C	D	E
1	Date		Description	Debit	Credit
2	1/05/2017		Statement Balance	34000	
3			Unpresented Transactions		
4			-----		
5	19/07/2004	CHQ#123		622	
6	12/08/2004	32	Mail Order Sales (Cash)	2340	
7	27/08/2004	39	NC Cugura		1121
8	15/11/2004	172	NT Cugura		324.73
9	15/11/2004	173	PE Ellis		396.65
10	15/11/2004	CASH	Payroll Update - Cash		181
11	1/12/2004	#15328	Balance Transfer	200000	
12	1/01/2005	#1238	Balance Transfer		2000000
13	1/01/2005	#1238	Balance Transfer	2000000	
14	1/01/2005	#15628	Balance Transfer	2000000	
15	18/01/2005	42	Bullock Creek Vineyard		1121.35
16	18/01/2005	43	Bullock Creek Vineyard		1111.3
17	18/01/2005	EFT	Bendigo Wines		3666.3
18	18/01/2005	EFT	Bendigo Wines		1833.7
19	18/01/2005	EFT	Big Hill Vineyard		5436.9
20	18/01/2005	EFT	Big Hill Vineyard		2376.14
21	30/01/2005	158	NT Cugura	15	
22	1/02/2005	45	Ezy Winery For Loading Bulk		5600
23	3/02/2005	49	Ezy Systems		3500

Purchase Orders

Purchase Order Entry Discount Calculation

The following system parameter determines whether a discount amount or % can be recorded when entering a purchase order. On specifying a discount, the unit cost is changed accordingly.

P/Orders: Entry, Allow Discount.

Benefit

- Ability to enter \$ or % discount and new cost to be calculated.

P/Orders Operations
Purchase Order Entry

Ezy-Purchase Order Entry-Ezy Wines									
File Edit View Tools Help Training Notes Ask a Question									
Purchase Order Entry									
Order No	165	[USD]	GST Inc.	No					
Creditor	USAB&S01	USA Beer & Spirits Merchants	GST	\$	0.00				
Order Date	07/05/2017	00 11 1 707 1234 1234	Total	\$	0.00				
Type Code	Quantity	Unit Locn	Unit Cost	Required GL A/C	Total				
Stk BEEREZYDARK3	10.0000	C375 WWC1	43.0000	17/05/2017 60-065					
10 BEER	Discount	10.00	Type %	Unit Cost	43.00	387.00			

On specifying 10% discount in the example shown, the unit cost is changed from \$43 to \$38.70.

Ezy-Purchase Order Entry-Ezy Wines									
File Edit View Tools Help Training Notes Ask a Question									
Purchase Order Entry									
Order No	165	[USD]	GST Inc.	No					
Creditor	USAB&S01	USA Beer & Spirits Merchants	GST	\$	0.00				
Order Date	07/05/2017	00 11 1 707 1234 1234	Total	\$	387.00				
Type Code	Quantity	Unit Locn	Unit Cost	Required GL A/C	Total				
Stk BEEREZYDARK3	10.0000	C375 WWC1	38.7000	17/05/2017 60-065					
30 Ezy Dark Beer 24x375ml			GST Other - No GST		387.00				

Payroll

Export Employee Email Addresses

‘Format’ and ‘Include Terminated Employees’ prompts have been added to the selection criteria.

Ezy-Export Employees-Ezy Wines

File Edit View Tools Help Training Notes Ask a Question

Export Employees

Format: Summary(Email)

Include Terminated Employees: No

Include Standard Payslips: No

Include Allowances/Deductions: No

Selection Criteria: From

Employee: [Dropdown Menu]

Alias: [Dropdown Menu]

Employee Group: [Dropdown Menu]

Department: [Dropdown Menu]

Export Employees

5 records exported to file
C:\USERS\WICKC\DESKTOP\EMPLOYEE.CSV

email	first name	last name	debtor name	adr1	adr2	adr3	phone	cc type	card exp	card no
adrianh@hotmail.com	Adrian	Hanley	ZHANHA01	Adrian Ha	102 High Street	Golden Sc Vic	03 5441 3078	AMEX	Dec-14 1234123
huw@ezysys.com.au	Bus Sales	CDS	ZIONEHD01	Huw Jone	22 Button St	Bendigo Victoria	03 5443 2345	AMEX	Dec-15 1234345
dmyers@hotmail.com			ZMYERD01	Dr David H S	Atkinson St	Chadston VIC	03 9807 2388	BARTER	12-Dec-1
smith@smiths.com.au	David	Smith	ZSMITD01	David Smi	23 Gibbs Street	Bendigo VIC	417334206	Visa	Nov-14 Davi

Benefit

- Easily produce a file containing employee personal email addresses
- Alternatively, MS Word mailmerge can be utilised to produce letters and print employee address on envelopes.

Payroll Administration
Export Employees

Manual Payslips Gross, Tax & Net Shown

Gross, Tax and Net now displayed on first screen.

Ezy-Manual Payslips-Ezy Wines

File Edit View Tools Help Training Notes Ask a Question

Manual Payslips

Employee Name	Payslip Date	Gross	Tax	Net
LAUDET01 T	13.0 14/01/2005	2240.00	420.00	1820.00
CUGURN01 NT	14.0 14/01/2005	2240.00	449.00	1791.00

Benefit

- Easily identify casual employees who have hours recorded.

Payroll Operations
Manual Payslips

Import Inactive & Seasonal Employees

Employees with Type of ‘Season’ or ‘Inactive’ can now be imported.

Benefit

- Ability to copy all types of employees from one company to another, if required.

Payroll Administration
Import Employees

Stock Control

Sales & Bottling First & Last Dates

‘Sales & Bottling Dates’ has been added to the Format options.

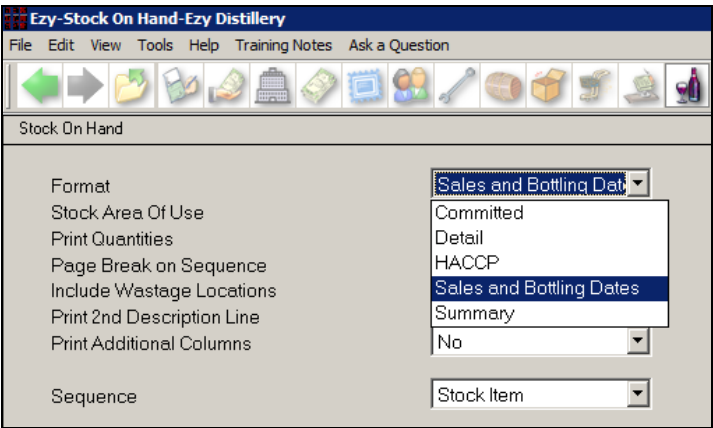

Benefit

- Easily report stock item first and last sale and bottling dates.

Stock Operations Reports Stock On Hand

NICK
STR13



BIG HILL
VINEYARD

Stock On Hand

12:44

Selection Criteria

From

To

Stock Item

04SHZ???????

Last

All

Stock Item	Description	Group	Unit	First Sale	Last Sale	First Bottling	Last Bottling
04SHRRS	2004 Reserve Shiraz	BULK	LTR	11/03/05	22/04/13	25/08/04	24/10/14
04SHRRS6	2004 Reserve Shiraz 6x750	FINI	6750	20/10/14	20/10/14		
04SHRRS7	2004 Reserve Shiraz	FINI	D750	12/08/04	22/12/15	25/08/04	24/10/14
04SHRRS7-UK	2004 Shiraz Reserve UK	FINI	D750	30/08/04	30/09/08		
04SHRRS7-US	2004 Shiraz Reserve USA	FINI	D750				

Stock-Take Update Not To Preload User Id

The following system parameter has been introduced to determine whether the Stock-Take Update option will preload the user’s id on the selection criteria.

Stock: Stock-Take Upd., Preload User Id.

Benefit

- On setting this parameter to No, any user can update the stock-take.

Stock-Take Stock-Take Update

Change Stock Unit Code

New menu option allowing you to change every occurrence of a UOM code throughout the system.

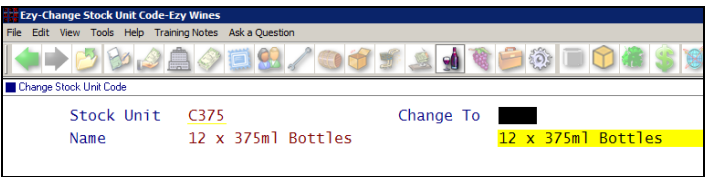

Benefit

- Save a lot of time
- Allow you to easily introduce a new coding convention for UOM.

Stock Administration Change Stock Unit Code

POS PDA Zones, Tables & Seats

On entering your password, you will be prompted for zone (café, cellar door, restaurant, function room, etc).

Ezy-POS Zones-Ezy Wines

File Edit View Tools Help Training Notes Ask a Question

POS Zones

Zone	Name	Diners
CDS	Cellar Door	14

Table No	Diners
CD1	2
CD2	2
CD3	2
CD4	2
CD5	2
CD6	2
CD7	2

Ezy Wines

Zone

CAFE

CAFE Cafe

CDS Cellar Door

FUNCMARQ Function Room - Marque

FUNCROOM Function Room - Upstairs

RESTVERA Restaurant - Verandah

OK

Ezy Wines

New Sale Edit Sale Waiter Docket Kitchen Docket Table No C13 Diners 2 Exit

Header Place Order Line Items

Table No C02 Diners 2 20/01/2017 17:39:01

Debtor CDS Docket No 537

Cellar Door Sales - Bendigo

Sales Rep LOZ Enter

Zone CAFE Edit

Ezy Wines

New Sale Edit Sale Waiter Docket Kitchen Docket Table No C02 Diners 2 Exit

Header Place Order Line Items

Red Wines 03 Red 6 Pack

T-Shirt Hot Drinks Barnea Oil

BHV Chardy Reserve Chardy Entree Mains

Dessert Vodka Voucher

No of Tastings Freight

Seat No 1

Item BHV Chardy

Benefit

- Customise buttons by zone
- Specify seat number.

POSPDA
Sales Reference
POS Zones

Ezy Wines

New Sale Edit Sale Waiter Docket Kitchen Docket Table No C02 Diners 2 Exit

Header Place Order Line Items

Edit Qty Seat Seq Void Item Options

Item	Qty	Unit	Price	Net	Seat	Seq
2002 Chard Reserve 12x750ml	1	B750	20.00	20.00	2	0
2013 Reserve Shiraz 12x750ml	1	B750	20.00	20.00	1	0

Sales (Cont'd)

POS PDA Meals Sequence

In the following example, 2 guests are dining with one wanting the soup entrée served as a main and the other diner wanting a burger which is a main.

Benefit

- Specify order in which meals are to be served
- Entrees can be served with mains.

POSPDA

Ezy-POS Meals Sequence-Ezy Wines				
File Edit View Tools Help Training Notes Ask a Question				
POS Meals Sequence				
Button	Type	Label	Label2	Code
14	Grp	Entree		
1	Non	Soup		RES-ENTREE01
				Sequence
				0

Entrée

Ezy-POS Meals Sequence-Ezy Wines				
File Edit View Tools Help Training Notes Ask a Question				
POS Meals Sequence				
Button	Type	Label	Label2	Code
15	Grp	Mains		
1	Non	Burger		CAFEMEALS001
2	Non	Chicken Caesar		CAFEMEALS002
				Sequence
				0
				2

Main

Ezy-Stationery Designer-Ezy Wines

File

Edit

View

Tools

Help

Training Notes

Ask a Question

Using the Stationery Designer, sepcify where the sequence number for stock items and non-stock items are to appear.

New Sale

Edit Sale

Waiter Docket

Kitchen Docket

Table No C08
Diners 2

Exit

Header

Place Order

Line Items

Table No C08

Diners 2

10/05/2017 19:06:55

Debtor CDS

Category NONE

Docket No 543

Sales Rep NICK

Enter

Zone CAFE

Edit

Sales (Cont'd)

POS PDA Meals Sequence (Cont'd)

POSPDA (Cont'd)

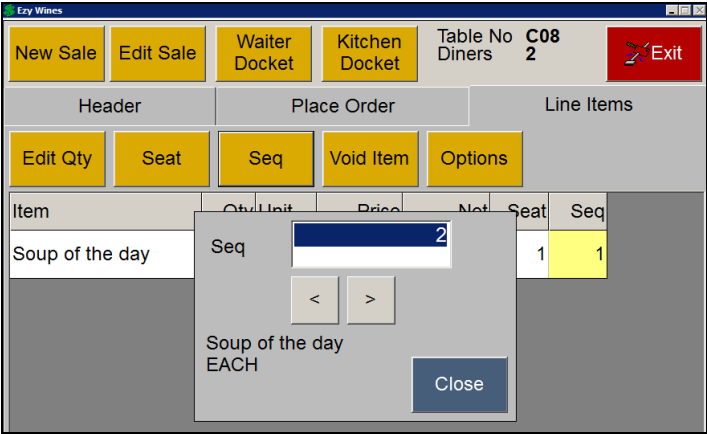
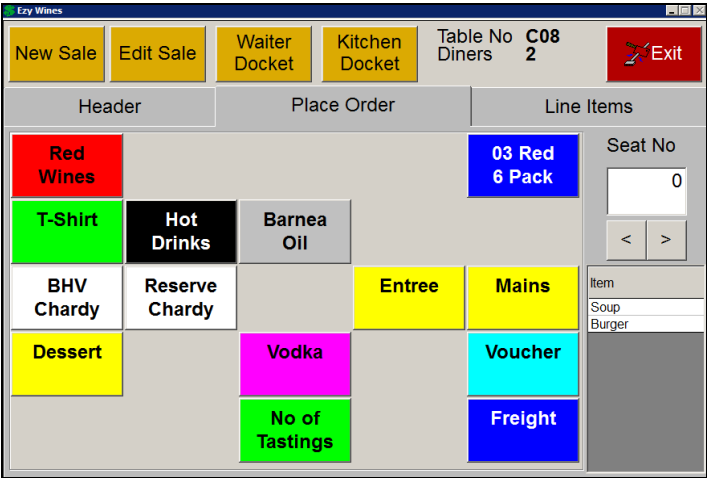

Sequence has defaulted to 1, which is correct.

But we are going use the [Seq] button to change it to 2 so that it comes out with the main meal that the other diner has ordered.

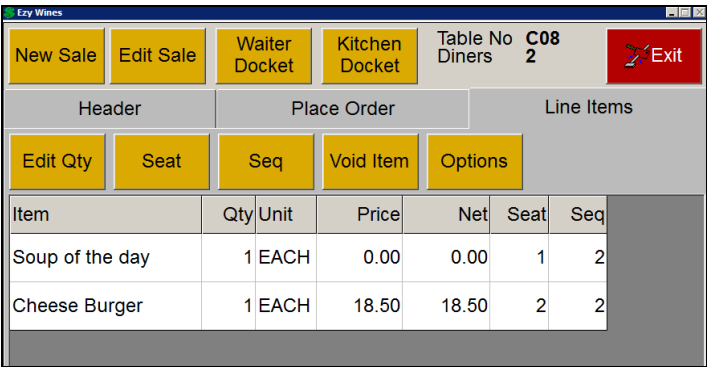

Both meals now have the same sequence number and will come out at the same time.

KITCHEN DOCKET, 543			
TABLE	C08		
TIME	19:25:35		
WAITER	Nick Cugura		
Course	DESCRIPTION	UNIT	QUANTITY
2	Cheese Burger	EACH	1
	Vegetables		
	Mashed Potatoes		
2	Soup of the day	EACH	1

Sales (Cont'd)

POS No Sale Button

‘No Sale’ prompt has been added to the User POS Access option.

When set to Yes, the [Help] button is replaced with the [No Sale] button.

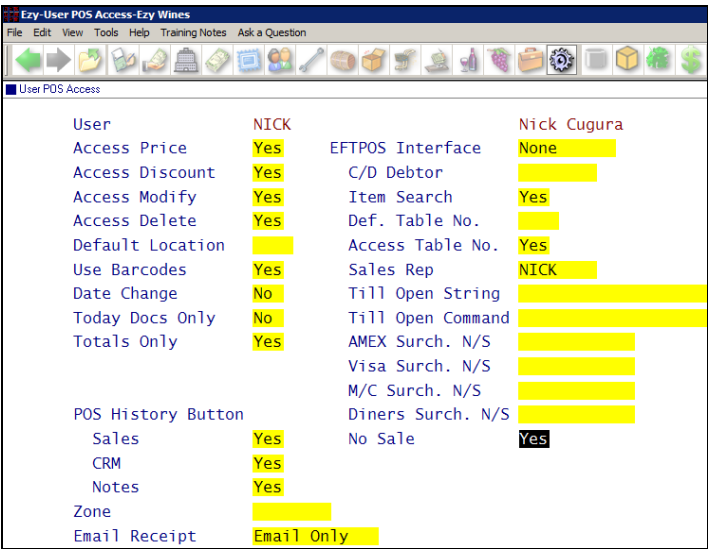

Benefit

- Open till draw without having to process a sale.

POS

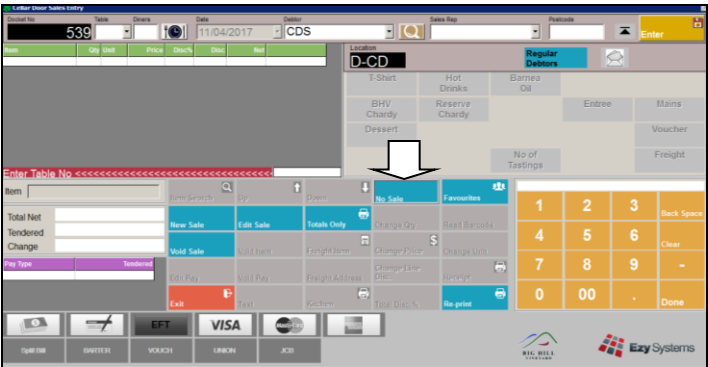

POS Duplicate Buttons

The same stock or non-stock item can now be setup multiple times.

Benefit

- Frequently used buttons can be made available on multiple menus
- Save time.

POS

Sales (Cont'd)

POS Quantity % Statistics

The dockets % row was added to the bottom of the report.

Benefit

- Easily identify % of sales based on quantity purchased.

Cellar Door Sales
C/Door Sales Statistics

NICK
SAX56

BIG HILL
VINEYARD
C/Door Sales Statistics

06:46 10/05
Page

	Before 10	10-11	11-12	12-1	1-2	2-3	3-4	4-5	5-6	After 6	Total	%
Monday	Dockets	2	0	0	1	0	4	2	1	1	12	17.91
	\$	215	0	0	240	0	1171	91	7	21	1761	8.00
Tuesday	Dockets	5	0	1	0	1	0	1	2	2	12	17.91
	\$	686	0	23	0	3492	0	11	153	23	0	4388 19.94
Wednesday	Dockets	5	3	1	1	0	1	0	0	0	11	16.42
	\$	508	408	23	216	0	37	0	0	0	1192	5.41
Thursday	Dockets	1	0	2	0	2	2	2	1	1	13	19.40
	\$	20	0	99	0	10384	104	36	63	26	6	10738 48.79
Friday	Dockets	6	0	3	1	4	2	2	0	0	18	26.87
	\$	1074	0	458	20	617	1457	86	0	0	0	3712 16.86
Saturday	Dockets	0	0	0	0	0	0	1	0	0	1	1.49
	\$	0	0	0	0	0	0	220	0	0	0	220 1.00
Total Dockets		19	3	7	3	7	9	8	5	4	2	67
% Total Dockets		28.36	4.48	10.45	4.48	10.45	13.43	11.94	7.46	5.97	2.99	
Total \$		2502	408	603	476	14493	2768	444	222	66	27	22009
% Total \$		11.37	1.85	2.74	2.16	65.85	12.58	2.02	1.01	0.30	0.12	
Total Tastings		784										
Total Number Of Dockets		67										
Total \$		22009										
Average \$ Per Docket		328.50										
Average \$ Per Tasting		28.07										
Strike Rate: Tasting		11.70	9%									
Total Diners		49										
Ave. Diners Per Table		2										
Average \$ Per Diner		22.35										
Total Diners \$		1095.0										
Number of Dates Listed		56										
From		09/05/03	To		12/10/16							

No of Dockets/750ml

<1	1	2	3	4	5	6	7	8	9	10	11	12	>12
Dockets	2	26	1	1	1	0	0	0	0	0	0	15	9
%	4	47	2	2	2	0	0	0	0	0	0	27	16

End of Report

No of Dockets/750ml

<1	1	2	3	4	5	6	7	8	9	10	11	12	>12
Dockets	2	26	1	1	1	0	0	0	0	0	0	15	9
%	4	47	2	2	2	0	0	0	0	0	0	27	16

The above example shows that 47% of sales at cellar door were for one bottle.

Sales (Cont'd)

POS Create Voucher

On recording a sales non-stock item against this new system parameter and setting up a button for the voucher non-stock item, POS will prompt for voucher details which can be accessed using the Sales Reference Maintenance, POS Vouchers option.

C/Door: POS, Voucher Non-Stock Item.

Benefit

- Ability to create a voucher.

POS
Sales Reference
POS Vouchers

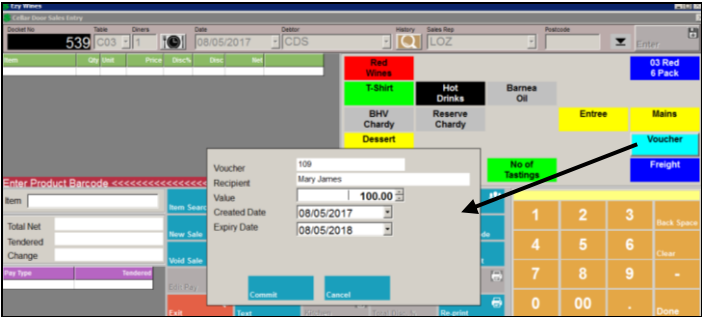

Cellar Door Sales Entry						
Docket No	Table	Diners	Date	Debtor		
539	C03	1	08/05/2017	CDS		
Item	Qty	Unit	Price	Disc%	Disc	Net
Coupon/Voucher	1.00	\$	100.00	0	0.00	100.00

Ezy-POS Vouchers-Ezy Wines

File Edit View Tools Help Training Notes Ask a Question

POS Vouchers

Voucher

109

POS Docket

539

Debtor

Value

100.00

Spent

0.00

Remaining

100.00

Created Date

08/05/2017

Expiry Date

08/05/2018

Reward Program

Comment

POS DOCKET # 539

Gift Certificate

Yes

Recipient Name

Mary James

Type

Multiple

Description

Adelaide Warehousing & Logistics Interface

AWAL has been added as a con-note type so that sales invoices can be *automatically emailed* to AWL for processing (delivery).



Sales Reference
Despatch Carriers
Sales Invoices
Sales Invoice Entry
Sales Administration
Export Sales Dockets

Sales (Cont'd)

Sales & Bottling First & Last Dates

‘Sales & Bottling Dates’ has been added to the Format options.

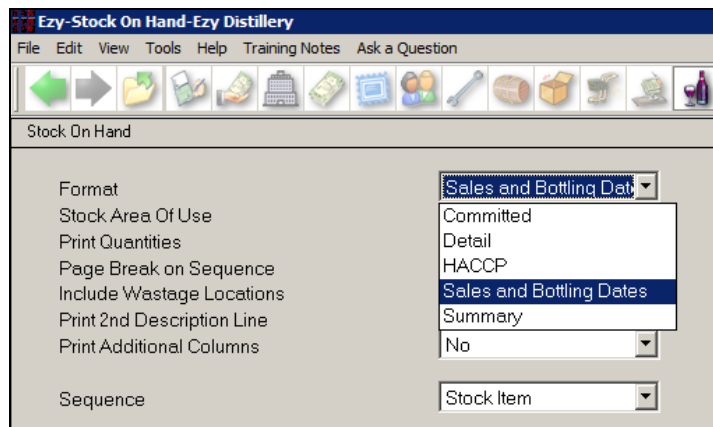

Benefit

- Easily report stock item first and last sale and bottling dates.

Stock Operations Reports Stock On Hand

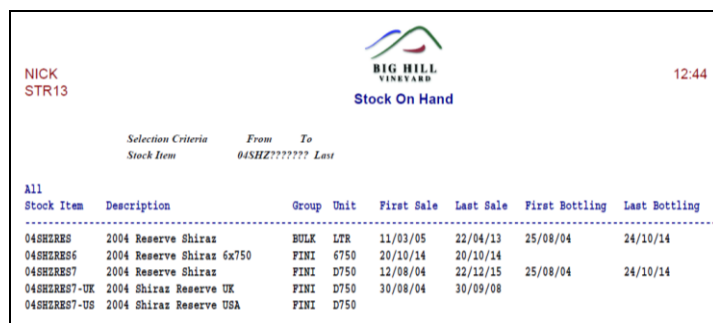

Stock Item	Description	Group	Unit	First Sale	Last Sale	First Bottling	Last Bottling
04SHERRS	2004 Reserve Shiraz	BULK	LTR	11/03/05	22/04/13	25/08/04	24/10/14
04SHERRS6	2004 Reserve Shiraz 6x750	FINI	6750	20/10/14	20/10/14		
04SHERRS7	2004 Reserve Shiraz	FINI	D750	12/08/04	22/12/15	25/08/04	24/10/14
04SHERRS7-UK	2004 Shiraz Reserve UK	FINI	D750	30/08/04	30/09/08		
04SHERRS7-US	2004 Shiraz Reserve USA	FINI	D750				

C/Door Sales History Debtor Column Appended

Debtor code has been appended to the report.

NICK
SAD04

13:48 05/05/2017
Page 1 of 4

C/Door Sales By Stock Item

Stock Item	Description	Group										
02CHARRS7	2002 Chard Reserve 12x750ml	FINI										
<hr/>												
	Docket				Unit	---	Discount	---	WET	GST	Net	
	Number	Date	Sales Rep	Quantity	Unit	Price	%	Amount	Amount	Amount	Amount	
	488	05/01/16	NICK	1.0000	B750	20.0000	10.00	2.00	2.61	1.64	18.00	
	532	07/12/16	CD	1.0000	B750	20.0000	10.00	2.00	2.61	1.64	18.00	
	Stock Item 02CHARRS7	Totals		0.1667	C750			4.00	5.22	3.28	16.00	
03CHERRS7	2003 Chardonnay Reserve 750ml	FINI										
<hr/>												
	Docket					Unit	---	Discount	---	WET	GST	Net
	Number	Date	Sales Rep	Quantity	Unit	Price	%	Amount	Amount	Amount	Amount	
	454	03/10/14	NICK	1.0000	B750	16.6700	0.00	0.00	2.42	1.52	16.67	
	484	24/11/15	NICK	1.0000	B750	16.6700	0.00	0.00	2.42	1.52	16.67	
	Freight											
	485	24/11/15	NICK	1.0000	B750	16.6700	0.00	0.00	2.42	1.52	16.67	
	Freight											
	495	18/03/16	NICK	1.0000	C750	200.0000	0.00	0.00	29.00	18.18	200.00	
	Freight											
	508	01/06/16	NICK	1.0000	B750	16.6700	0.00	0.00	2.42	1.52	16.67	
	517	16/09/16	NICK	1.0000	B750	16.6700	0.00	0.00	2.42	1.52	16.67	
	533	08/12/16	LOG	1.0000	B750	16.6700	10.00	1.67	2.18	1.36	15.00	

Benefit

- Ability to easily identify cash, club member, staff and tasting stock sales.

Cellar Door Sales C/Door Sales By Stock Item Cellar Door Sales By Non-Stock C/Door History By Stock Item Cellar Door History By Non-Stock

22 of 28

Sales (Cont'd)

More Shopify, VIN65 & Blackboxx Parameters

The following system parameters have been added.

M/Order: WEB, Auto Set E-Invoice

Specify whether e-invoice recorded against a Debtor is flagged as Yes when there is an email address.

M/Order: WEB, Overwrite Group Default

Specify whether Debtor group defaults are to override Debtor settings for existing Debtors. Currently only applies to the EZYMAIL or EZYCODE import formats.

M/Order: WEB, Shopify Mail Club Group

Specify the Debtor group that will hold the required default settings when importing CLUB Debtors from Shopify.

M/Order: WEB, Shopify Other Group

Specify the Debtor group that will hold the required default settings when importing NON CLUB Debtors from Shopify.

M/Order: WEB, Shopify Debtor Note Type

If there are 'Notes' in the Shopify Import file, then they will be recorded as a Debtor 'F5 Note' under the 'Note Type' specified against this system parameter. The 'Note Type' needs to be recorded against the System Administration, [F5] Notes Categories option for Debtors.

M/Order: WEB, Shopify Prov. = Sales Area

Specify the Sales Area to be used for new Debtors if the province code exists as a Sales Area.

M/Order: WEB, VIN65QB – Email = CLASS

Specify whether VIN65 is to use the CLASS column as the email address when searching for a Debtor.

M/Order: WEB, VIN65QB – Overwrite Debtor

Specify whether to overwrite existing Debtors details when importing from VIN65 using the QuickBooks format.

M/Order: WEB, VIN65QB – POS = C/Door

Allows VIN65 users who are using the QuickBooks export to direct records with column G - Class set to POS to the Cellar Door module.

M/Order: WEB, Shopify Market Extra Group

Specify which Additional Debtor Group has been setup to record the Accepts Marketing (accepts) field on the Shopify export. Set to 0 if you want to ignore this field.

Benefit

- Streamline interface with VIN65 and Shopify.

Sales Administration
Import Web Debtor/Order/Pack

VIN65
A WineDirect Company



Sales (Cont'd)

Hide Inactive Credit Note Reasons

New system parameter “Sales: Maintain Inactive C/Note Reasons” determines whether credit note reasons flagged as inactive can be accessed.

Benefit

- Ensure that obsolete credit note reasons cannot be accessed.

Sales Reference Maintenance
Credit Note Reasons

Specify Mail Order Generation Stock Location

When the following new system parameter is set to Yes, the generation option will prompt you for the stock location to be recorded against the mail order dockets generated.

M/Order: Generation, Prompt Stock Loc.

Benefit

- Ability to specify stock location to be used for each shipment.

Wine Club
Mail Order Dockets GENERATION

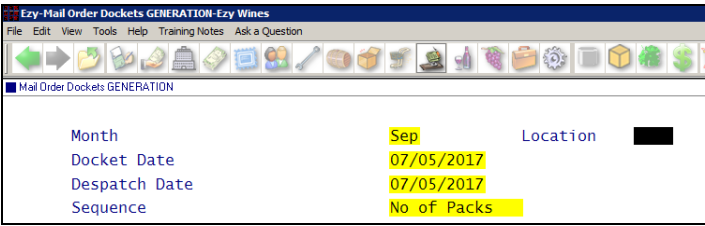

Note: Carrier has also been added to the selection criteria.

Link Location Group To A Sales Area

If a Debtor’s sales area (code) exists as a stock location group (code) and system parameter “Sales Invoices: Entry, Loc Picklist=Avail” is set to Yes, the following new system parameter will display the quantity available on displaying the stock item pick list.

Sales: Entry, Loc Group = Sales Area.

Benefit

- Manage STOHL by location group.

Sales
Sales Order Entry
Sales Invoice Entry

Discount Exception Export

New menu option based on the Discount Exception Report option.

Benefit

- Produce a file of sales where the discount exceeded the discount % specified for further reporting using MS Excel.

More Sales Analysis Reports
Discount Exception Export

1	date	invoice	debtor	name	discount	amount	itemcode	itemdesc	stkgp	salesrep	salesarea	stockalias	glover	gross	cost	wetamt	gstatmt
2	10/11/2008	302	GRANDHO Grand Ho		21	31.5	118.5	01CHRES	2003 Chan FNI	MALISSA	VIC	RES		150	24.48	8.29	10.77
3	21/06/2011	352	GRANDHO Grand Ho		26.88	1044	4032.8	04SHRES	2004 Rese FNI	MALISSA	VIC	BIGHILL		3886	1076.04	824.18	366.62
4	18/06/2009	316	NICKBAR1 Nick's Bar		30	60	198.66	01CHRES	2001 Chan FNI	MCLEODR	VIC	RESERVE		200	60	40.6	18.06
5	3/12/2014	394	NICKBAR1 Nick's Bar		25	60	255.42	04SHRES	2004 Rese FNI	MALISSA	VIC	BIGHILL		240	32.85	52.2	23.22
6	12/03/2003	1	PHILLB01 Phillips C		37.62	121	97.9	02SHZ	2002 Shira BULK	NONE	VIC	BULK		210	120	0	8.9
7	20/07/2003	17	PHILLB01 Phillips C		200	300	0	02CHRES	2002 Chan FNI	MCLEODR	VIC	RES		300	180	0	0
8	1/03/2013	167	ZELL01 John Ellis		35	84	156	04SHRES	2004 Rese FNI	NICK	VIC	BIGHILL		240	34.49	10.92	14.18
9	20/05/2010	32	GRANDHO Grand Ho		21	31.5	168.16	01CHRES	2003 Chan FNI	MALISSA	VIC	RES		150	24.48	34.37	15.29
10	21/03/2012	47	GRANDHO Grand Ho		26.87	1044	4032.8	04SHRES	2004 Rese FNI	MALISSA	VIC	BIGHILL	PROM	3886	1076.04	824.18	366.62
11	18/06/2009	30	NICKBAR1 Nick's Bar		30	60	198.66	01CHRES	2001 Chan FNI	MCLEODR	VIC	RESERVE		200	0	40.6	18.06
12	10/11/2014	61	NICKBAR1 Nick's Bar		30	60	198.66	01CHRES	2001 Chan FNI	MCLEODR	VIC	RESERVE		200	0	40.6	18.06
13	18/03/2003	3	PHILLB01 Phillips C		37.62	121	97.9	02SHZ	2002 Shira BULK	NONE	VIC	BULK		210	120	0	8.9

Sales (Cont'd)

Club Member Age Demographics

New menu option.

NICK

SAZ53



BIG HILL
VINEYARD

13:52

Club Member Age Demographics

	Selection Criteria	From	To						
	Debtor Group	CLUB	CLUB						

	18 - 25	26 - 35	36 - 45	46 - 55	56 - 65	66 - 75	76+	Unknown	Total
Members	1	0	2	2	5	1	0	4	15
%	7	0	13	13	33	7	0	27	

Benefit

- Target club members based on age demographics.

Wine Club
Club Member Age Demographics

Credit Card Expiry Export

New menu option.

Ezy-Credit Card Expiry Export-Ezy Wines

File Edit View Tools Help Training Notes Ask a Question

■ Credit Card Expiry Export

Drive/Directory/File Name ..\tmp\expcredit.csv

Credit Card Expiry 6/17

Print Debtors Active

Selection Criteria From To

Debtor

Debtor Alias

Debtor Group

Debtor Category

Sales Rep.

Benefit

- Export expired credit cards to Excel for further processing.

Wine Club
Credit Card Expiry Export

expcredit.csv - Excel											
cardexp											
email	firstname	lastname	debtor	name	adr1	adr2	adr3	phone	cctype	cardexp	cardno
adrianh@hotmail.com	Adrian	Hanley	ZHANLA01	Adrian Ha	102 High S	Golden Sq	Vic	03 5441 30	AMEX	Dec-14	1234.....123
huw@ezyys.com.au	Bus Sales	CDS	ZJONEH01	Huw Jones	22 Button	Bendigo	Victoria	03 5443 23	AMEX	Dec-15	1234.....345
dmyers@hotmail.com			ZMYERD01	Dr David N S	Atkinsor	Chadston	VIC	03 9807 22	BARTER	12-Dec	1
smith@smiths.com.au	David	Smith	ZSMITD01	David Smi	23 Gibbs S	Bendigo	VIC	4.17E+08	Visa	Nov-14	Davi.....

Monthly Pack Commitment

New menu option.

NICK

SAZ54



BIG HILL
VINEYARD

Monthly Pack Commitment

Selection Criteria

From

To

Pack

CHRDZ

RESSHZ

Pack	Jan	Feb	Mar	Apr	May	Jun	Jul	Aug	Sep	Oct	Nov	Dec	Total
CHRDZ	1	0	0	1	0	0	6	3	0	0	0	0	11
RESMER	0	1	1	1	0	0	3	2	3	0	2	1	14
RESSHZ	0	0	1	1	0	1	1	1	2	1	2	0	10
Totals	1	1	2	3	0	1	10	6	5	1	4	1	35

End of Report

Benefit

- Report club members monthly total pack commitment
- Assist with scheduling staff.

Wine Club
Monthly Pack Commitment

Sales (Cont'd)

Sales Order Entry Restrict GST Type Access (NZ)

‘Access GST Type’ prompt has been introduced.

NZ-User Sales & Language Access-New Zealand Wines

User: NICK Nick Cugura

Sales Entry:

Access Price	Yes
Access Disc 1	Yes
Access Modify	Yes
Access Delete	Yes
Default Location	
Access Location	Yes
Access Sales Rep	Yes
Apply S/Orders	No
Access Disc 2	Yes
Access D2 Type	Yes

Sales Report Writer:

Access Terms	Yes	Restrict Access	No	Sales Rep	NICK
Sales Order Entry:		Language	English	Reminders	No
Access Ord Date	Yes	Mobile No		Menu Names	Your
		Access Exported	Yes	Access GST Type	No

Select Whether User Has Access To GST Type [SCROLL LIST]

Benefit

- Specify which users can access the GST Type
- Reduce errors.

Sales Orders
Sales Order Entry
User Access
User Sales & Language Access

NZ-Sales Order Entry-New Zealand Wines

Order No: 47.00

Debtor: [REDACTED]

Alias: [REDACTED]

Order Date: 08/05/2017

Sales Rep: [REDACTED]

Excise Payable: Yes

Delivery Address: [REDACTED]

Reference: [REDACTED]

Carrier Ref.: [REDACTED]

Carrier: DAILYFRE Type MAIL No Of Cartons 0

Despatch Date: 08/05/2017 Required: 08/05/2017

GST Type: 15.00% Total: [REDACTED] Current: [REDACTED]

Sales Spreadsheet Specify STO Location

‘STOH Location’ has been added to the selection criteria and will only impact the last STOH column.

NICK SAX34 **BIG HILL VINEYARD** **Sales By Stock Item S'Sheet** 14:25 08/05/2017

Sequence : Stock Item

Selection Criteria From To
Stock Item 03CASEBE7 05SHZRES7
STOH Location D-CD D-CD

Stock Item	Unit	2004	2005	May	Jun	Jul	Aug	Sep	Oct	Nov	Dec	Jan	Feb	Mar	Apr	Total	STOH
2003 Chardonnay Reserve 750ml	CT50						22								0	22	2
2003 Merlot Bulk	LTR																0
2003 Merlot Reserve 750ml	CT50						1						4	11		16	32
2003 Muscat Bulk	LTR						120									120	0
2003 Muscat Reserve 750ml	CT50						2						0			2	25
2003 Shiraz Bulk	LTR													33		33	0
2003 Shiraz Reserve 750ml	CT50												0	0		0	8
Grand Totals				0	0	0	145	0	0	0	0	0	4	44	0	194	

Benefit

- Specify STOH for a selection of stock locations.

Sales Analysis Reports
Sales By Stock Item S'Sheet

Sales (Cont'd)

Sales R.W. Exclude Free Sales

Include Free Sales prompt will appear on the selection criteria for *By Date* style reports.

Benefit

- Exclude wines sold for free, such as tasting and samples stock
- Report true margins.

Sales Report Writer
Sales Report Generation

Scheduled Sales R.W. Export Month

When scheduling sales reports, you can now also specify the month.

ie. SAW10BAT <report code> <output file> <month>

Benefit

- Generate sales report for the current/specified month only.

Sales Report Writer
Sales Report Export (*batch*)

Scheduled Sales Orders Export Location

When scheduling export of sale order, you can now also specify the stock location code.

ie. SAA30BAT <format> <output path> <location>

Benefit

- Export sales orders for stock items with the specified location.

Sales Administration
Export Sales Dockets (*batch*)